

ELEVATION

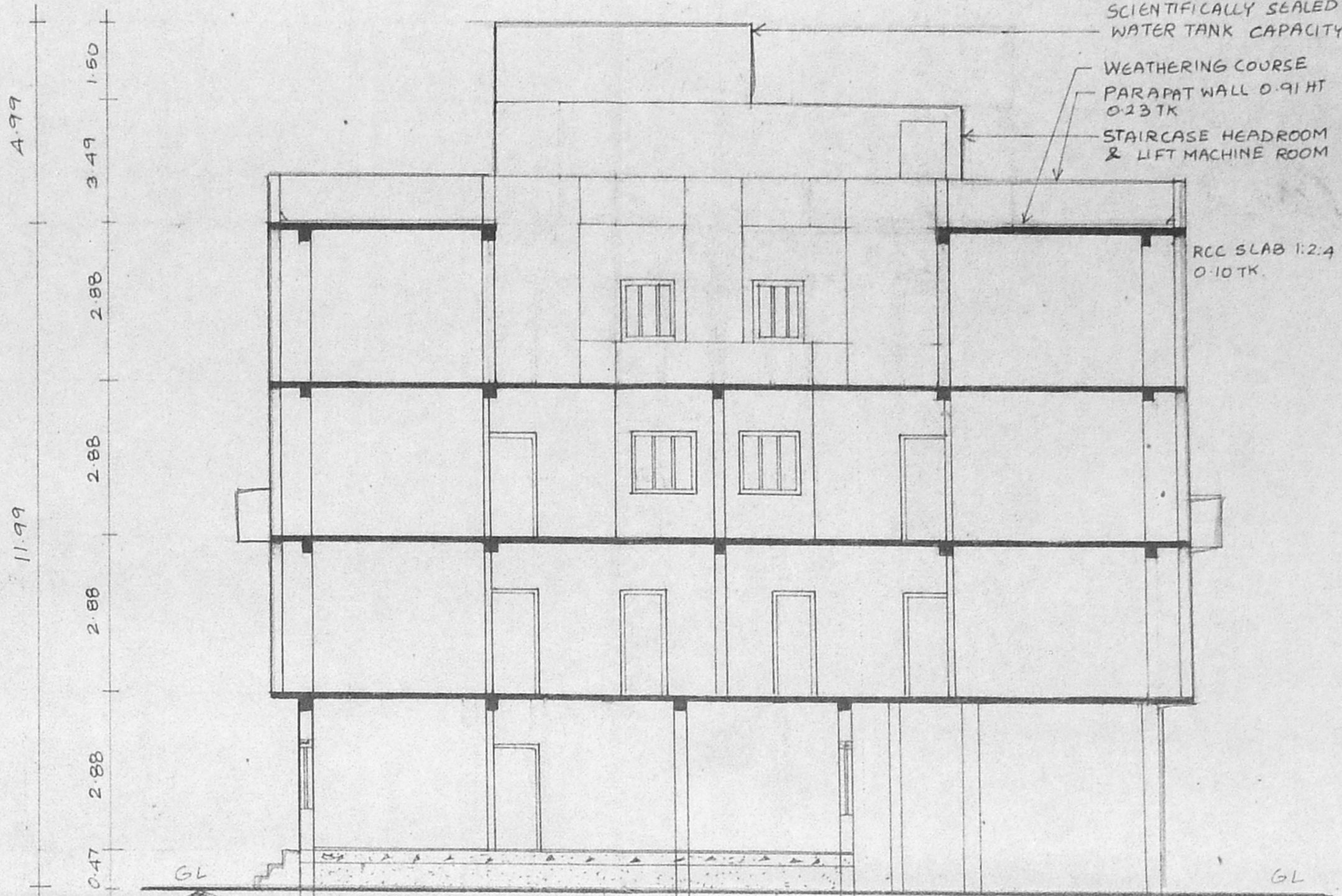

SECTION AA

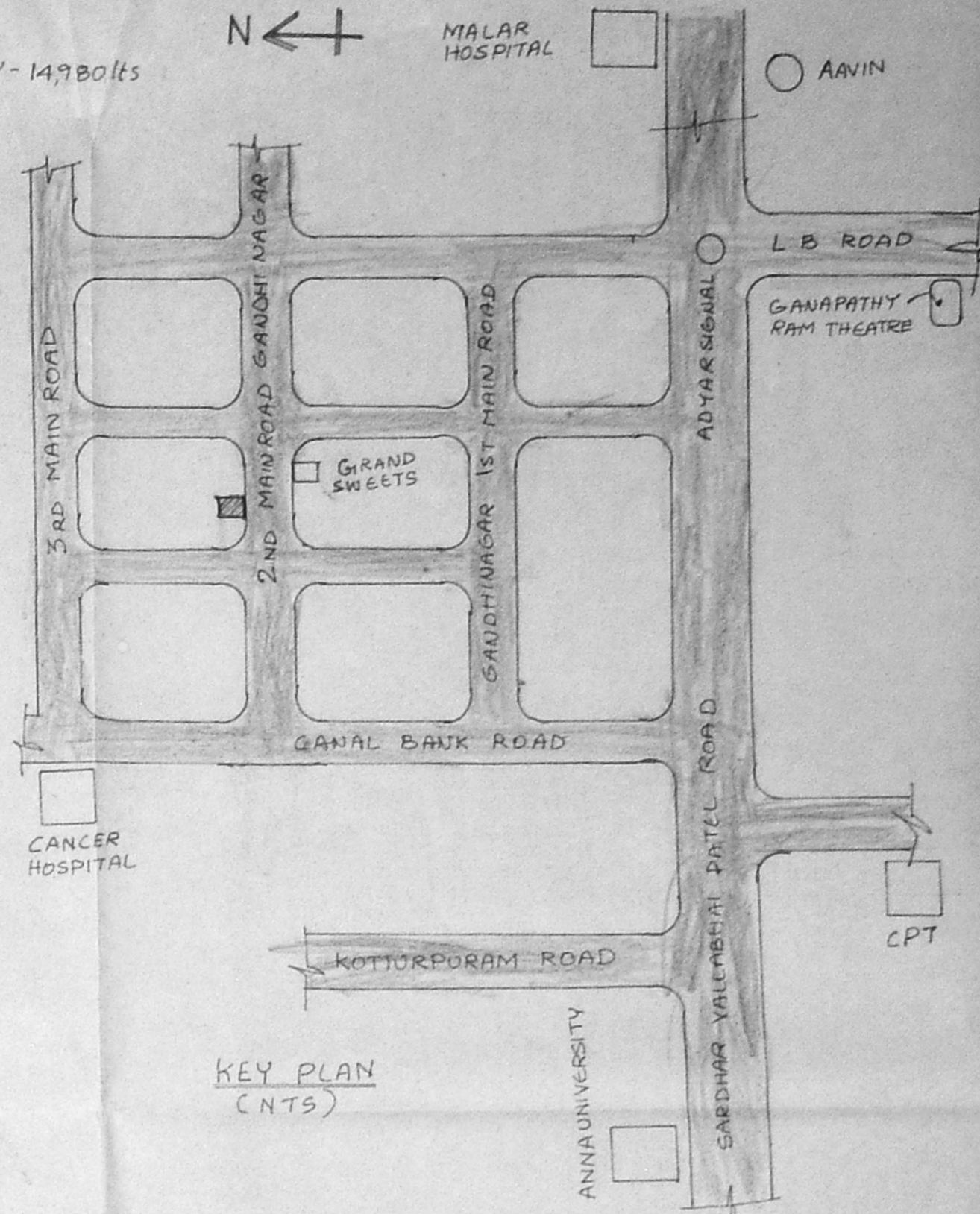

JOINERY DETAILS

D	MAIN DOOR	1.06 x 2.13
D1	DOOR	0.91 x 2.13
D2	DOOR	0.76 x 2.13
W	WINDOW	1.52 x 1.22
W1	WINDOW	1.22 x 1.22
W2	WINDOW	0.91 x 0.91
V	VENTILATOR	0.61 x 0.91
DB	DOOR	0.94 x 2.13
WR1	WARDROBE	2.40 x 1.98
WR2	WARDROBE	1.08 x 1.98
DB	DUST BIN	
IC	INSPECTION CHAMBER	
FD	FRENCH DOOR	1.83 x 2.13
W3	WINDOW	2.29 x 1.22

AREA STATEMENT

	AREA IN M <sup>2</sup>
PLOT AREA	1215.44
FSI AREA	
GROUND FLOOR	83.48
FIRST FLOOR	643.69
SECOND FLOOR	614.92
THIRD FLOOR	465.87
TOTAL FSI PROVIDED (1.48)	1807.46
PERMISSIBLE FSI (1.50)	1823.21
NON FSI IN GROUND FLOOR	180.35
GRAND TOTAL AREA OF BUILDING	2009.32
PROVIDED PLOT COVERAGE	52.36%
PERMISSIBLE PLOT COVERAGE	65%
NO OF CAR PARKING PROVIDED	12
NO OF TWO WHEELER PARKING PROVIDED	

COLOUR INDEX

PROPOSED	—
BOUNDARY	—
ROAD	—
SEWER LINE	—
WATER LINE	—

THE PLAN SHOWING THE PROPOSED CONSTRUCTION OF RESIDENTIAL FLATS AT PLOT NO 73, DOOR NO 66, 2<sup>ND</sup> MAIN ROAD GANDHI NAGAR, ADAYAR, MADRAS-20 BEARING T.S. NO. 53, BLOCK NO 37, KOTTUR VILLAGE.

SCALE 1:100  
SHEET NO 1

OWNER'S SIGNATURE  
*T.N.C. Rajalakshmi*  
 T.N.C. Rajalakshmi

LICENSED SURVEYOR  
*I. G. Krishnamurthy*  
 I. G. KRISHNAMURTHY RAO  
 CIVIL ENGINEER  
 CORPORATION OF MADRAS  
 C-10, SANTA AVENUE  
 11/2, LAKE VIEW ROAD, MADRAS-60001

2<sup>nd</sup> Main Road, Gandhi Nagar 12.2 m  
 3.66 WIDE GATE  
 3.66 WIDE GATE

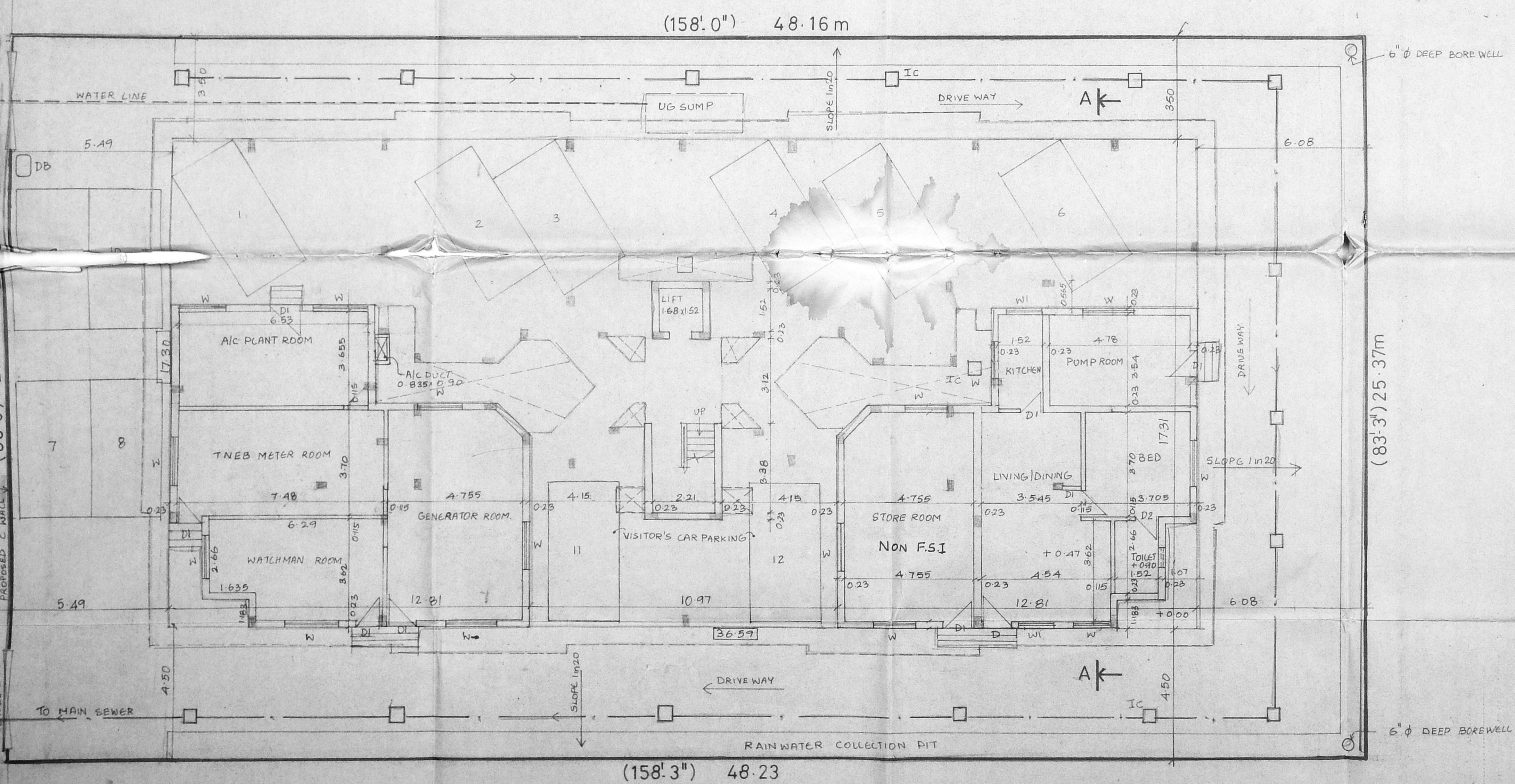

GROUND FLOOR PLAN | SITE PLAN

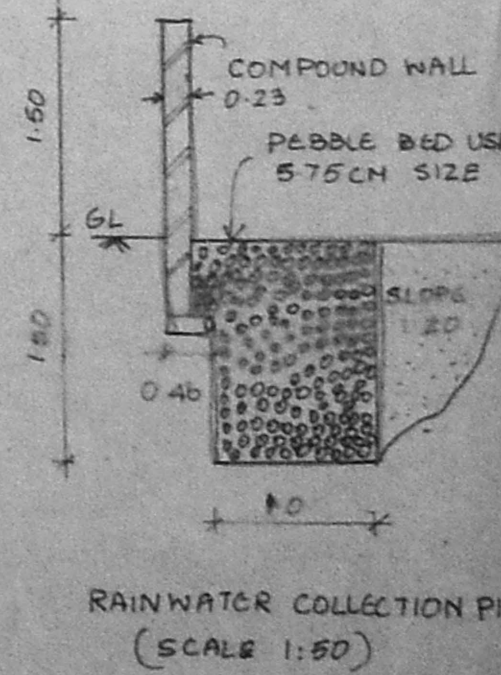
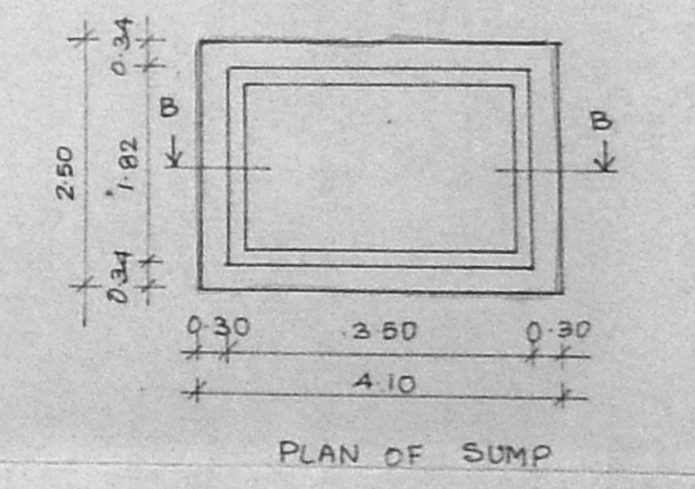
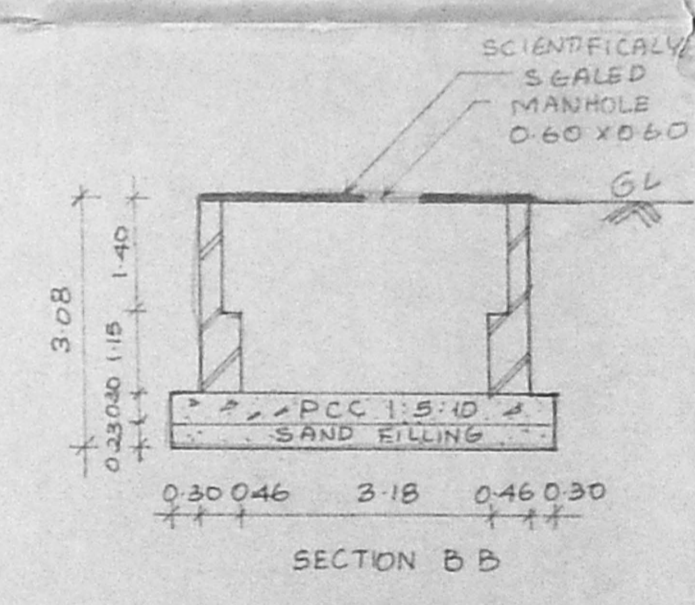
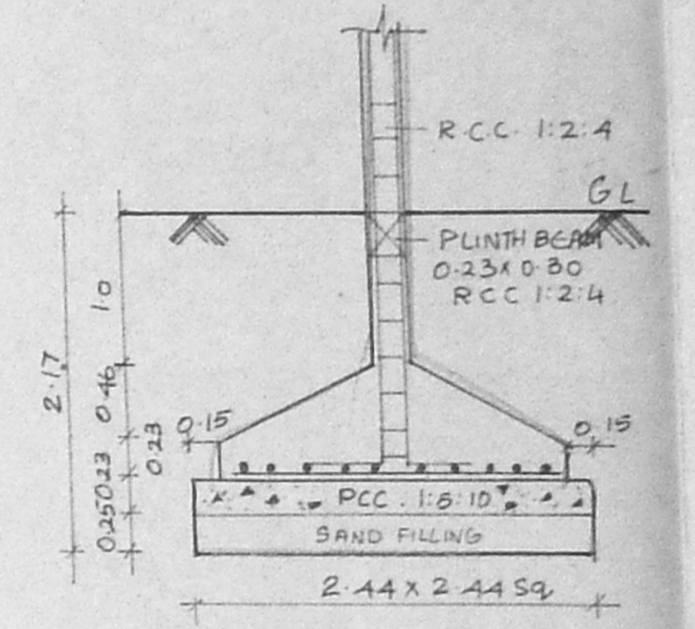

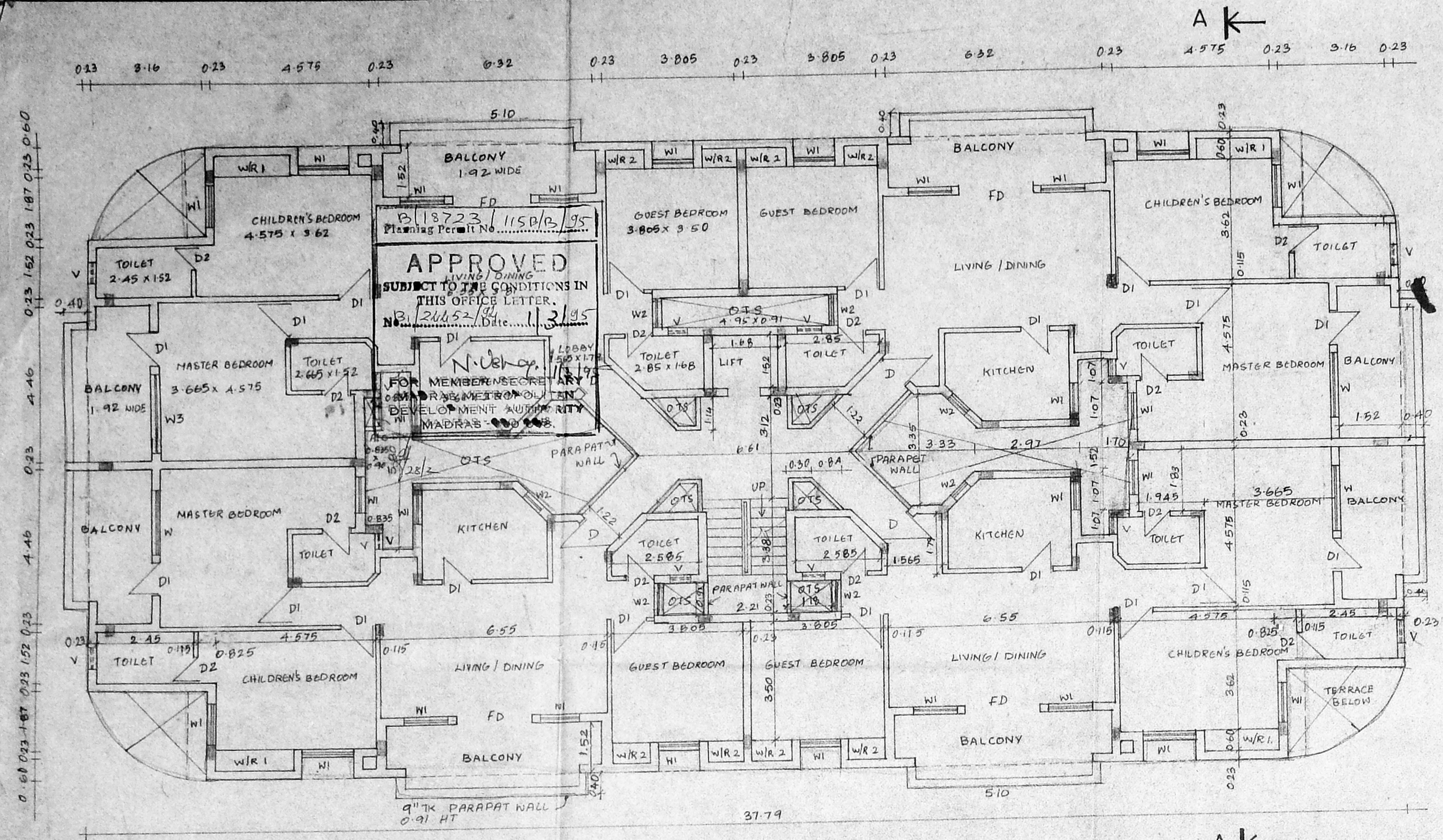

SECOND FLOOR PLAN

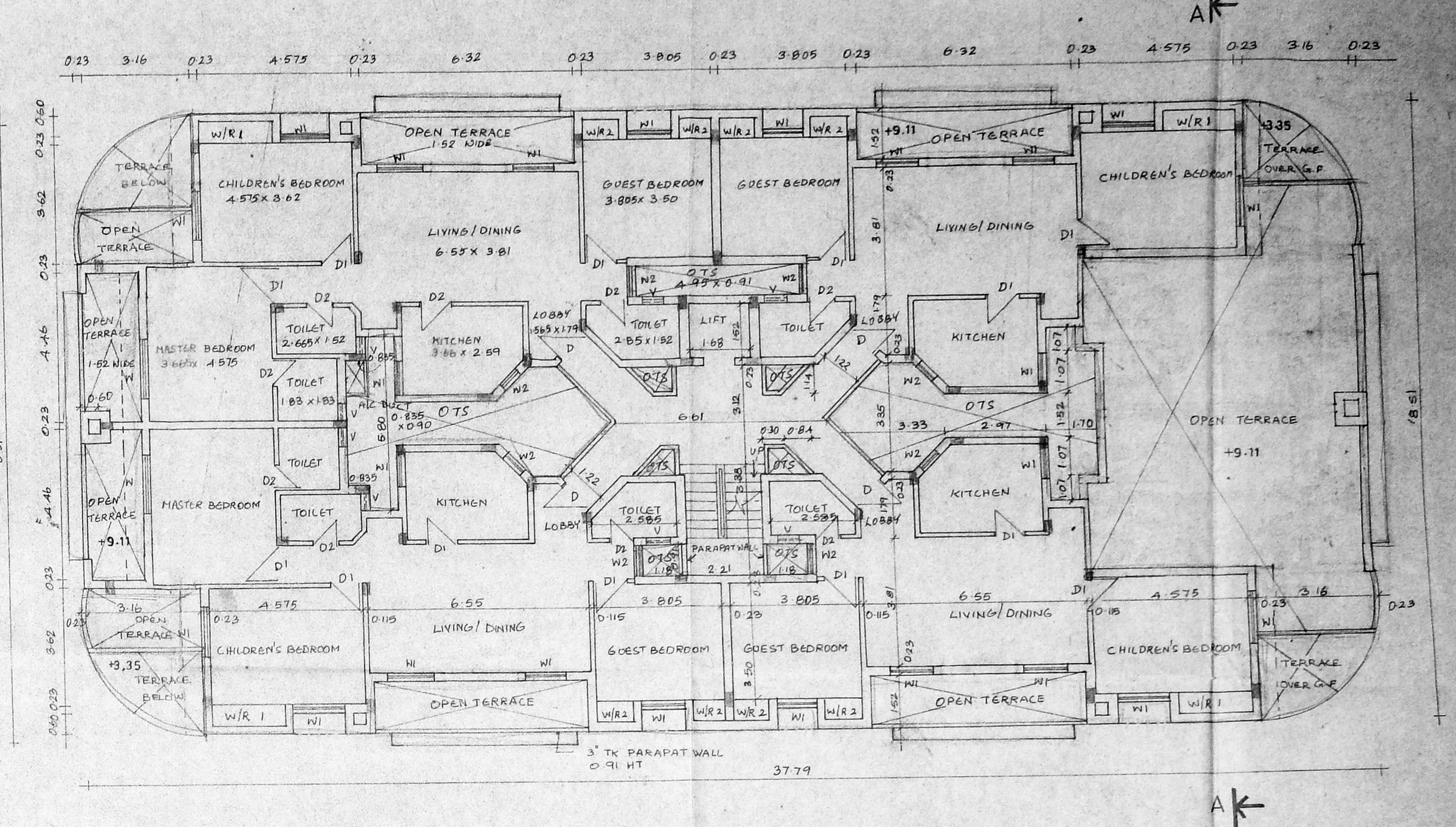

THIRD FLOOR PLAN

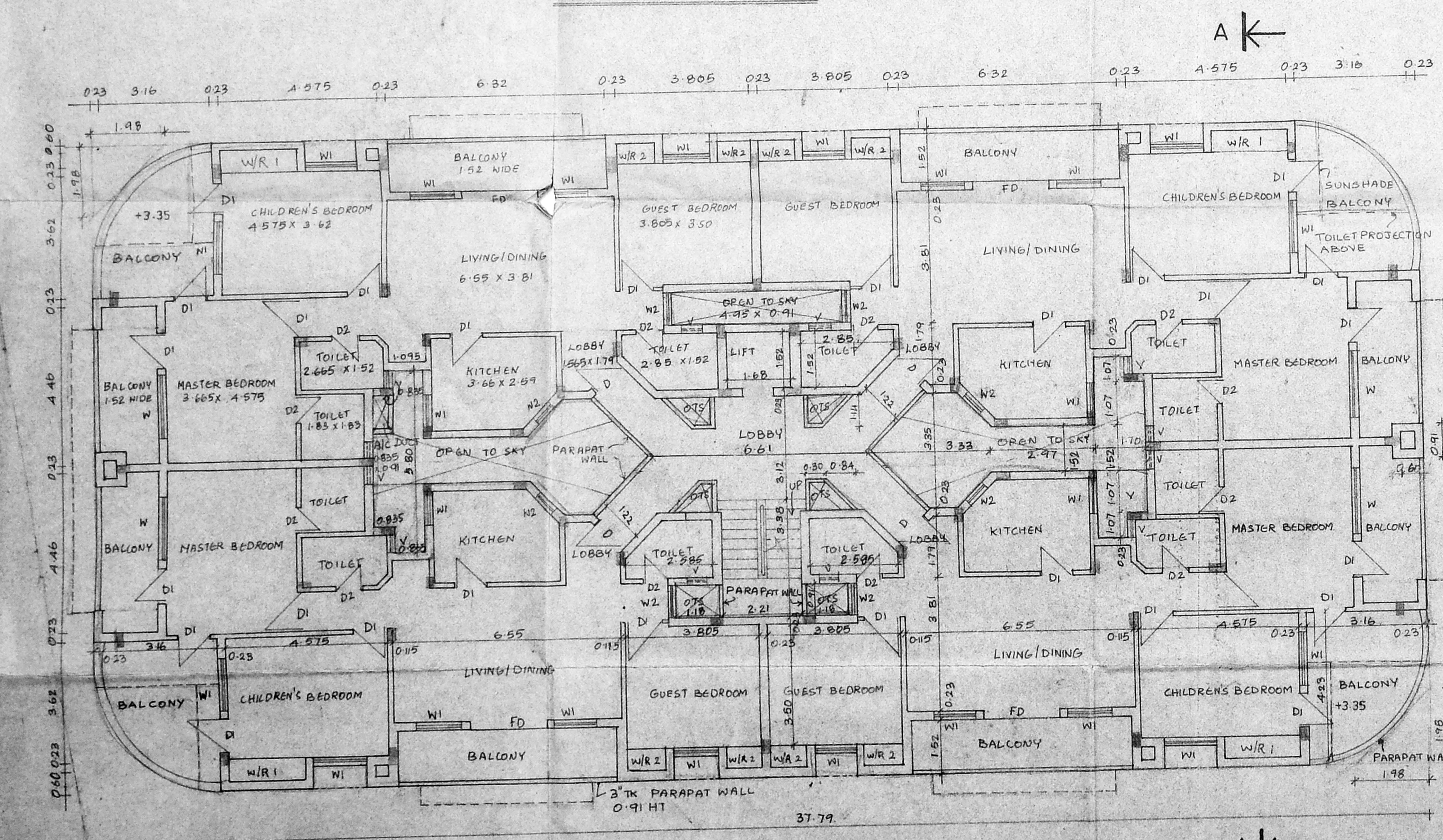

FIRST FLOOR PLAN

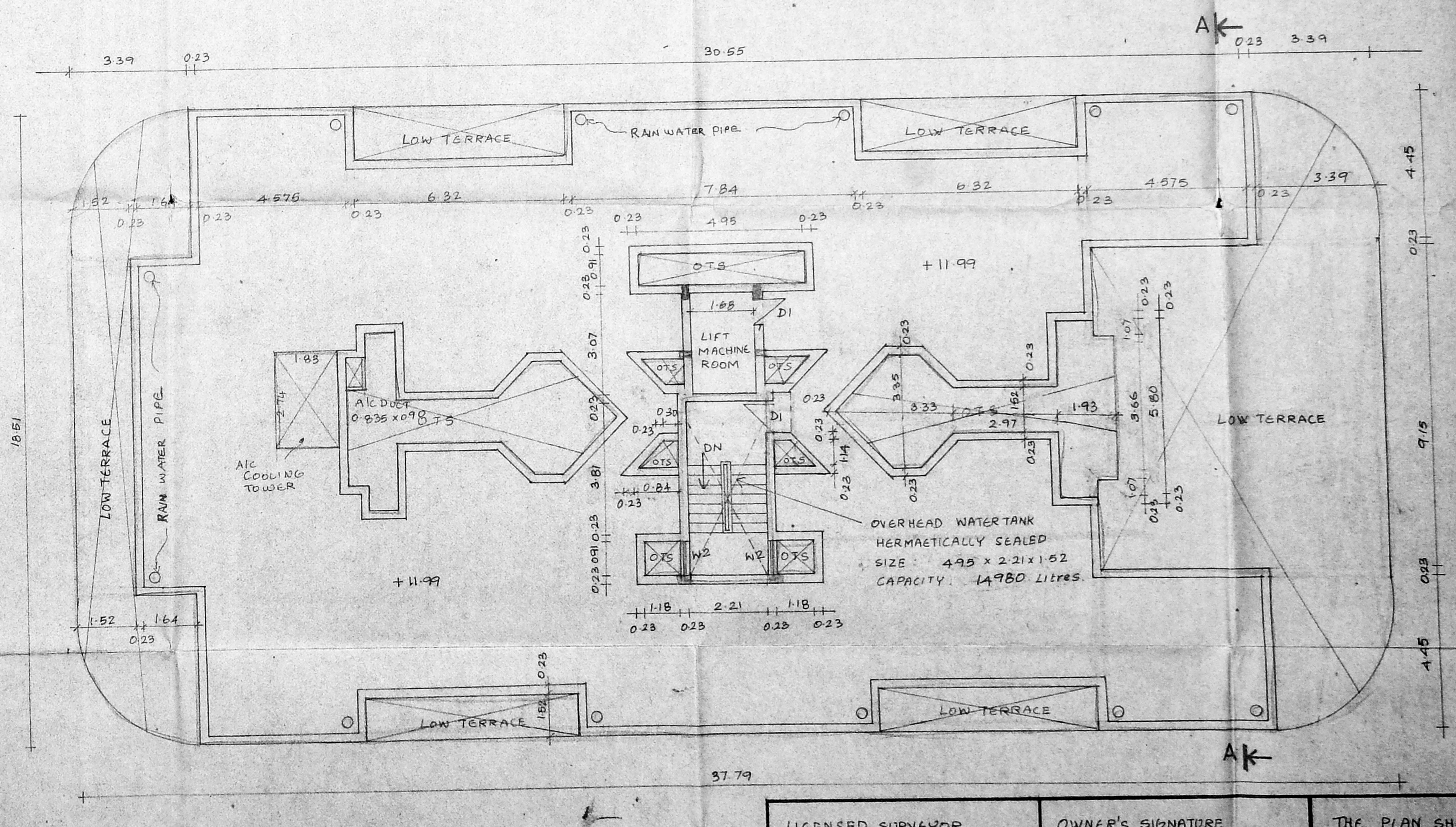

TERRACE PLAN

SCALE 1:100  
SHEET NO-2

LICENSED SURVEYOR	OWNER'S SIGNATURE	THE PLAN SHOWING THE PROPOSED CONSTRUCTION OF RESIDENTIAL FLATS AT PLOT NO 73, D.NO 66, 2 <sup>ND</sup> MAIN ROAD GAUNDHI NAGAR, ADAYAR, MADRAS-20 BEARING T.S. NO 53, BLOCK NO 31, KOTTUR VILLAGE.
I. G. KRISHNAMURTHY RAO CIVIL ENGINEER CLASS I LICENSED SURVEYOR NO. 370 CORPORATION OF MADRAS C-10, SANTH AVENUE 1112, LAKE VIEW ROAD, MADRAS-600035	<i>Ranjay</i> T. N. C. Rajalakshmi	